

An aerial photograph of a tropical landscape. A wide, dark river winds through a dense, green forest. The river reflects the sky and surrounding trees. The forest is lush and extends to the edges of the frame.

Mitigating risk importing tropical wood

Dr Ralph RIDDER
ATIBT Director General
ralph.ridder@atibt.org

Some facts

FAO- and OECD-founded in 1951

Worldwide reputation (nomenclature and grading rules)

60+ years experience in tropical timber trade



Since 2013 all timber producers are “legality verified”

Members: Govts, industry, NGOs, academia, donors, intl orgs

Demand side tools

- Tropical wood products **public procurement policies** in some EU countries,
- **EU Timber Regulation** in all EU countries.

Legality today in central Africa

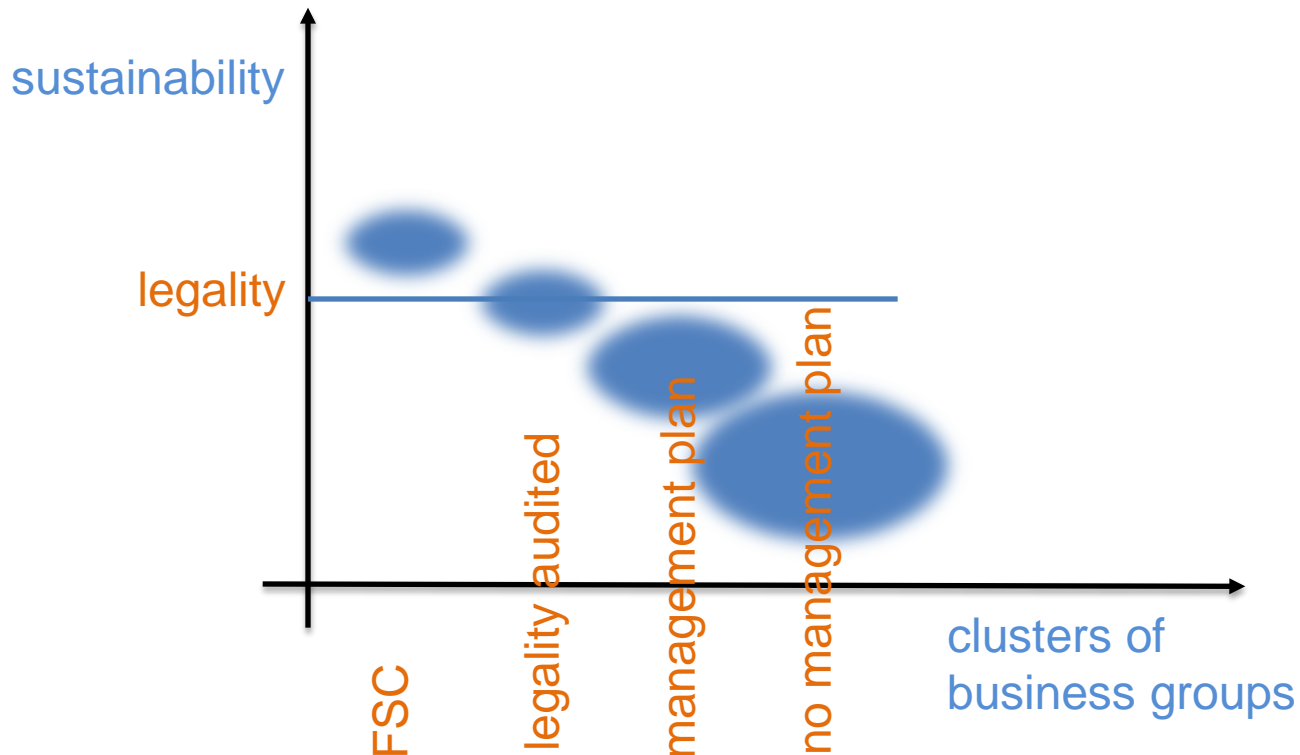

Illegality in large industry

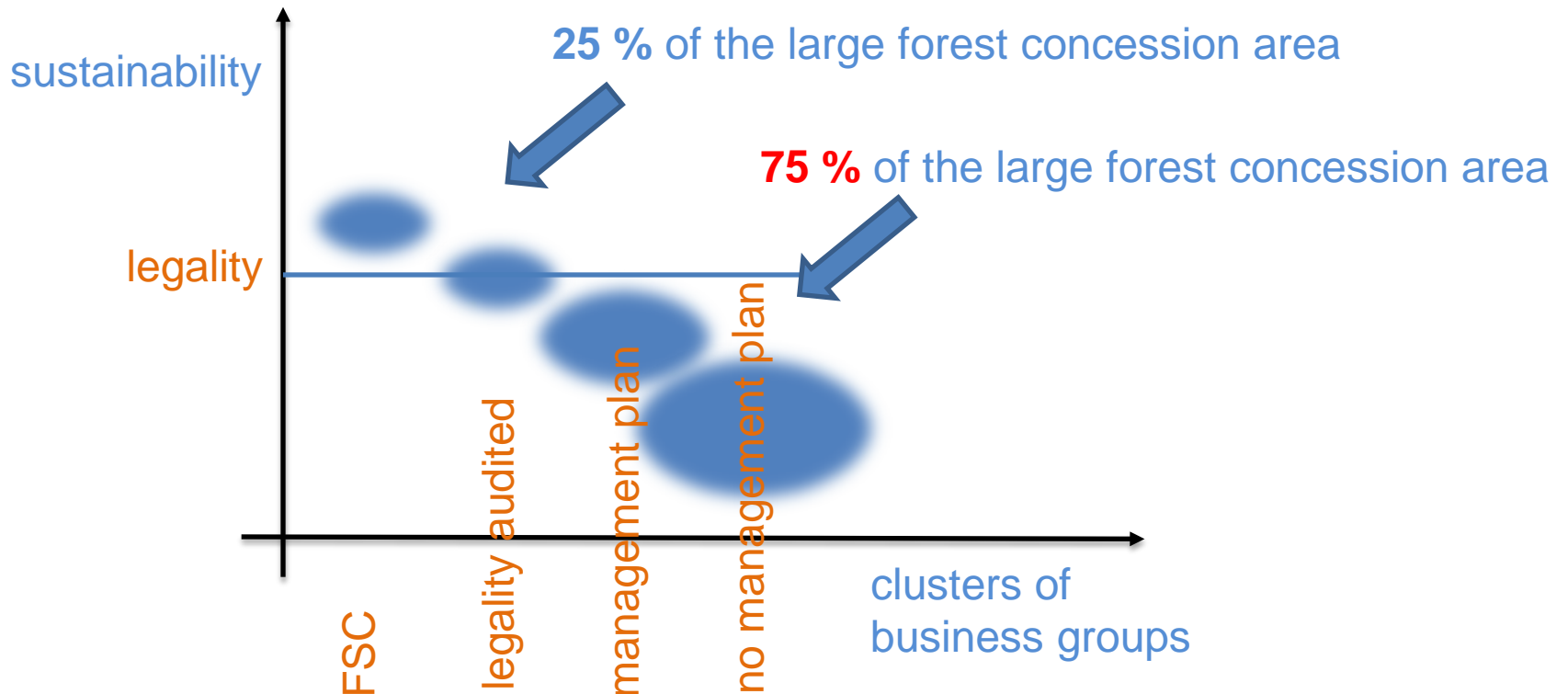

EUTR compatibility

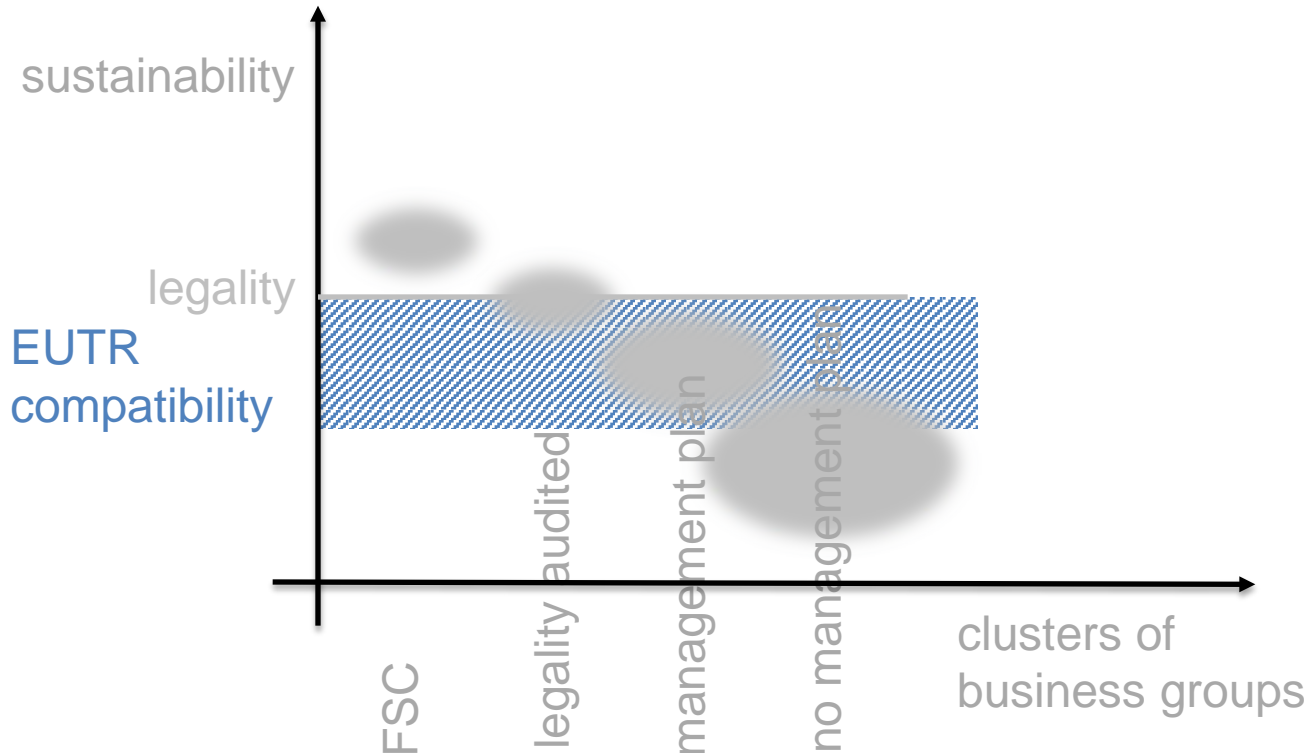

Challenges undermining EUTR

- EUTR triggered a market for government issued legality documentation.
- Least legal operators have most legal documentation. Consequently EUTR appears unable to reject illegally produced timber from entering the EU.
- Market operators are confused with different due diligence systems in different EU MS and a plethora of available legality documentation. How much is enough? Which documents are real and relevant?



legal-timber.info

The reference point for information on the EU Timber Regulation

[Home](#) [News](#) [FLEGT & EUTR](#) [Country sheets](#) [About the project](#) [FAQ](#) [Contacts](#)

Please bear in mind that the full responsibility of exercising due diligence lies with the operator. Legal-timber.info provides the necessary information in this regard. Neither risk analysis nor mitigation.

See [a standard due diligence system](#).

Countries



- Please select -



Search

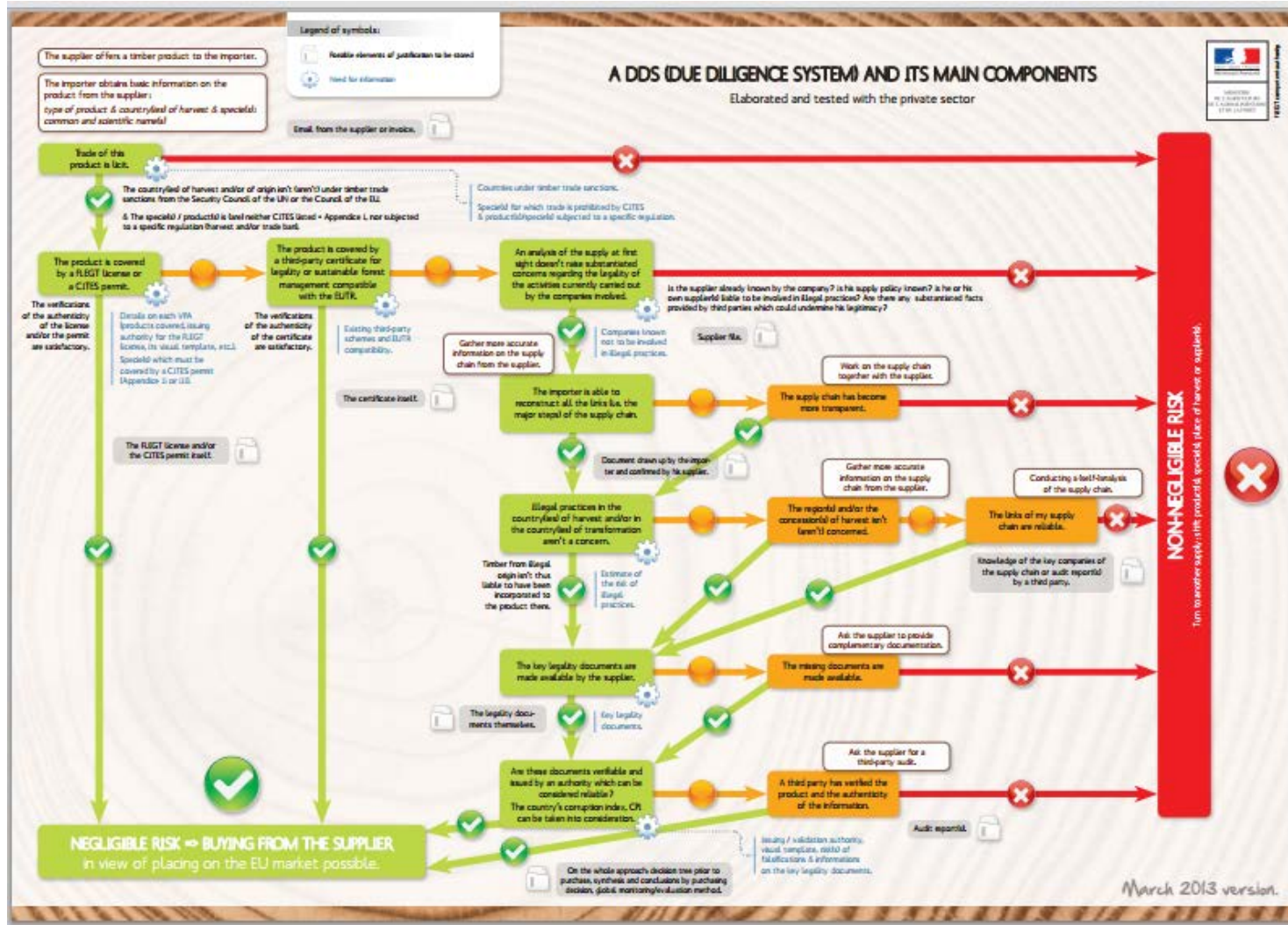

Cameroon

updated the 17 March 2013

i Harvesting and processing of national resources (coming from natural forests)

Products exported : logs, plywood, sawn wood, veneer.

Species exported : acajou (*Khaya anthotheca*), afrormosia/assamela (*Pericopsis elata*), aningre (*Aningeria altissima*), ayous (*Triplochiton scleroxylon*), azobe (*Lophira alata*), bete (*Mansonia altissima*), bilinga (*Nauclea diderrichii*), bosse (*Guarea cedrata*), bubinga (*Guibourtia tessmanii*), dabema (*Piptadeniastrum africanum*), dibetou (*Lovoa trichiliodes*), doussie (*Azelia bipidensis*), frake (*Terminalia superba*), framire (*Terminalia ivorensis*), iatandza (*Albizia ferruginea*), ilomba (*Pycnanthus angolensis*), iroko (*Milicia excelsa*), kosipo (*Entandrophragma candollei*), koto (*Pterygota macrocarpa*), lotofa (*Sterculia rhinopetala*), moabi (*Baillonella toxiperma*), movingui (*Distemonanthus benthamianus*), niove (*Staudtia stipitata*), okan (*Cyclodiscus gabunensis*), padouk (*Pterocarpus soyauxii*), sapelli (*Entandrophragma cylindricum*), sipo (*Entandrophragma utile*), tali (*Erythrophleum ivorense*), tiama (*Entandrophragma angolense*), wenge (*Millettia laurentii*).

Is timber trade licit? ↓

Accompanying documents for timber product(s) ↓

Companies known not to be involved in illegal practices ↓

Are illegal practices a concern? ↓

Key legality documents ↓

To know more ↓

Is timber trade licit? ↓

Timber trade sanctions from the United Nations Security Council or the Council of the European Union item : None.

Specie(s) for which trade is prohibited by CITES (Appendice I) : None.

Product(s)/specie(s) subjected to a specific regulation

Export ban on those products : logs of around twenty species (see the list in to know more).

Export ban on those species : None.

Harvest ban on those species : None.

Accompanying documents for timber product(s) ↓

FLEGT (VPA) license

Products covered : None.

Issuing authority for the FLEGT license + visual template and other information :

The VPA is signed and is currently being implemented (no FLEGT licenses yet).

Specie(s) which must hold a CITES permit

under Appendice II : afrormosia/assamela (Pericopsis elata).

under Appendice III : None.

Existing third-party certificates & their EUTR compatibility :



TLTV
Legality-Verified
www.sgs.com/forestry



To know more ↓

Species with an export ban on logs:

acajou (*Khaya anthotheca*), afrormosia/assamela (*Pericopsis elata*), aningre (*Aningeria altissima*), bete (*Mansonia altissima*), bosse (*Guarea cedrata*), bubinga (*Guibourtia tessmanii*), dibetou (*Lovoa trichiliodes*), douka (*Tieghemella heckelii/africana*), doussie (*Azelia bipidensis*), fromager (*Ceiba pentandra*), ilomba (*Pycnanthus angolensis*), iroko (*Milicia excelsa*), longhi (*Gambeya* spp.), moabi (*Baillonella toxiperma*), movingui (*Distemonanthus benthamianus*), ovengkol (*Guibourtia ehie*), padouk (*Pterocarpus soyauxii*), pao rosa (*Bobgunnia fistuloides*), sapelli (*Entandrophragma cylindricum*), sipo (*Entandrophragma utile*), teck (*Tectona grandis*), wenge (*Millettia laurentii*), zingana (*Microberlinia bisulcata*)

The [Website](#) for the independant observer.

Please bear in mind that the full responsibility of exercising due diligence lies with the operator. Legal-timber.info provides the necessary information in this regard. Neither risk analysis nor mitigation.

Recommendations to competent authorities:

- Accept certified wood imports (FSC, OLB/Bureau Veritas, TLTV/TLAS/SGS, legality standard/Rainforest Alliance) without further controls!
- Verify thoroughly the non-certified wood imports! Minimum EUTR requirements per country are identified in legal-timber.info
- Contribute to legal-timber.info
- Reforming EUTR to limit imports to legality audited timber according to standards recognized by producer governments!

Amsterdam Forum, 5-7 Nov 2014



**STRENGTHENING TRUST
IN
TROPICAL WOOD**

AN STTC EVENT

<http://www.atibt.org/amsterdam-2014-en/>

An aerial photograph of a tropical river winding through a dense, lush green forest. The river is dark blue and reflects the sky. The forest is a vibrant green, with a narrow path or road visible in the upper left. The overall scene is a vast, natural landscape.

Mitigating risk importing tropical wood

Dr Ralph RIDDER
ATIBT Director General
ralph.ridder@atibt.org